

Southern West Virginia Industrial Park Road Improvement Project.

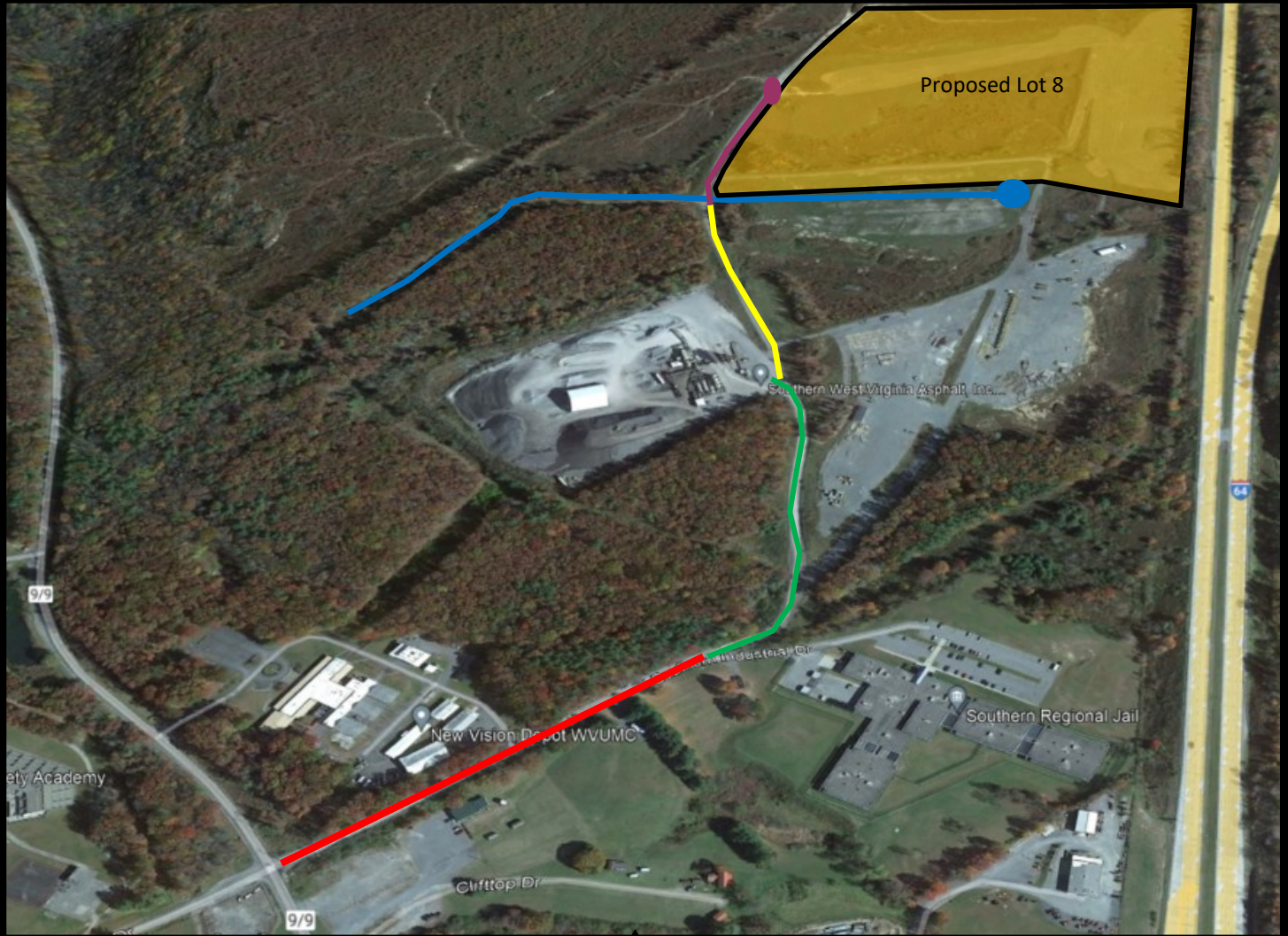

Red Line—Identifies the entrance road from Airport Road to the Southern Regional Jail. This section has been incorporated in the WVDOH road system.

Green Line—would represent current access road.

Yellow Line—represents the current gravel access road which would need to be improved to allow full access and two lane traffic.

Blue Line—This shows North and South Boreman Lane, shown on survey.

Purple Line—This shows the “intersection” back to Proposed Lot 8.